

## STAFF REPORT

**SUBJECT:** Serrano Preserve Dedication and Preserve Management Plan

**RECOMMENDED ACTION:** Motion to 1) Approve the Conservation Easement Dedication and 2) Approve the Preserve Management Plan (PMP) for the Preserve Site

### DISCUSSION:

#### SUMMARY:

The Serrano Properties are a total of 97 +/- acres in size of the considered parcels. A development project is dedicating a conservation easement of approximately 90.64 +/- acres to SJCOG, Inc. for the habitat program. The location of the property is in the Old River area along Paradise and Lucerne Avenue northeast of the City of Tracy in the Central Zone. The potential preserve is adjacent to existing SJCOG, Inc. Central Zone preserves, as also shown in the attachment 1 and 2.

With the dedication, SJCOG, Inc. staff has written this draft Preserve Management Plan (PMP) to reflect the existing Preserve Management Plans (PMP) of the row and field crop preserves in the Central Zone for economy of scale for species under the SJMSCP. The PMP has minor enhancements for areas on the referenced property but future enhancements can be included later which will be compatible with on-going farming activities in cooperation with the land owner to restore habitat for various species since there have been historical records of Swainson's hawks and other species near the property in the California Natural Diversity Database (CNDDB) through a supplemental restoration plan.

#### RECOMMENDATION:

A motion to 1) approve the conservation easement dedication and 2) approve the draft preserve management plan (PMP).

#### FISCAL IMPACT:

SJCOG, Inc. will be provided an overall easement on approximately 90.64 +/- acres of row and field crop habitat easement land under the SJMSCP. Also, SJCOG, Inc. will be provided an endowment to be set for the preserve as the project proceeds in the amount of roughly \$380,403.39 (90.64 acres x \$4,196.86 per acre 2017 endowment) for land management and enhancements as required under the SJMSCP permits.

## BACKGROUND:

The Serrano properties are in the Old River area along Paradise and Lucerne Avenue northeast of the City of Tracy in the Central Zone. The conservation easement dedication will cover the existing agricultural lands which are actively farmed to serve as mitigation for development impacts under the SJMSCP to row and field crop habitat for the betterment of species covered under the SJMSCP.

The Preserve Management Plan (PMP) (attachment 3) drafted by ICF reflect the existing Preserve Management Plans (PMP) of the row and field crop preserves in the Central Zone for economy of scale for species under the SJMSCP. Currently, there are minor enhancements planned to the landscape but any additional future enhancements planned on the property not displayed in Table 1 would be brought back as a supplemental PMP in the future to be completed in cooperation with the land owner. The land owners display very good stewardship practices and there are very little invasive species within the fields on premises.

**Table 1 – Enhancements for Row and Field Crop/Riparian Preserves**

<b>Enhancement Potential Under SJMSCP</b>	<b>Y</b>	<b>N</b>	<b>N/A</b>
Use of Herbicides, pesticides and/or rodenticide in accordance with Sect. 5.4.5(M) & 5.4.7.1	X		
Create, expand or restore riparian area to enhance nesting		X	
Plant elderberry plants for VELB		X	
Enhance foraging habitat using native grass and forb species (Appendix N)		X	
Install roosting or nest sites and platforms	X		
Fencing of riparian areas			X
Install bat boxes			X
Maintain water quality within creeks and wetlands (e.g. red-legged frog habitat)			X
Create burrowing owl burrows		X	
Eliminate invasive and undesirable species	X		
Plant vegetation (e.g. tules, blackberry thickets & cattails for tricolor blackbird/GGS)		X	

## COMMITTEE ACTIONS:



- Habitat Technical Advisory Committee: Recommended Approval
- SJCOG, Inc. Board – Action Required

## ATTACHMENTS:

1. Overview Preserve Location Map
2. Preserve Location Map
3. Preserve Management Plan

*Prepared by: Steven Mayo, Program Manager*

### Legend

-  Surland Serano Properties\_213-150-13 100-36 090-04  
 SJCOC\_Preserves



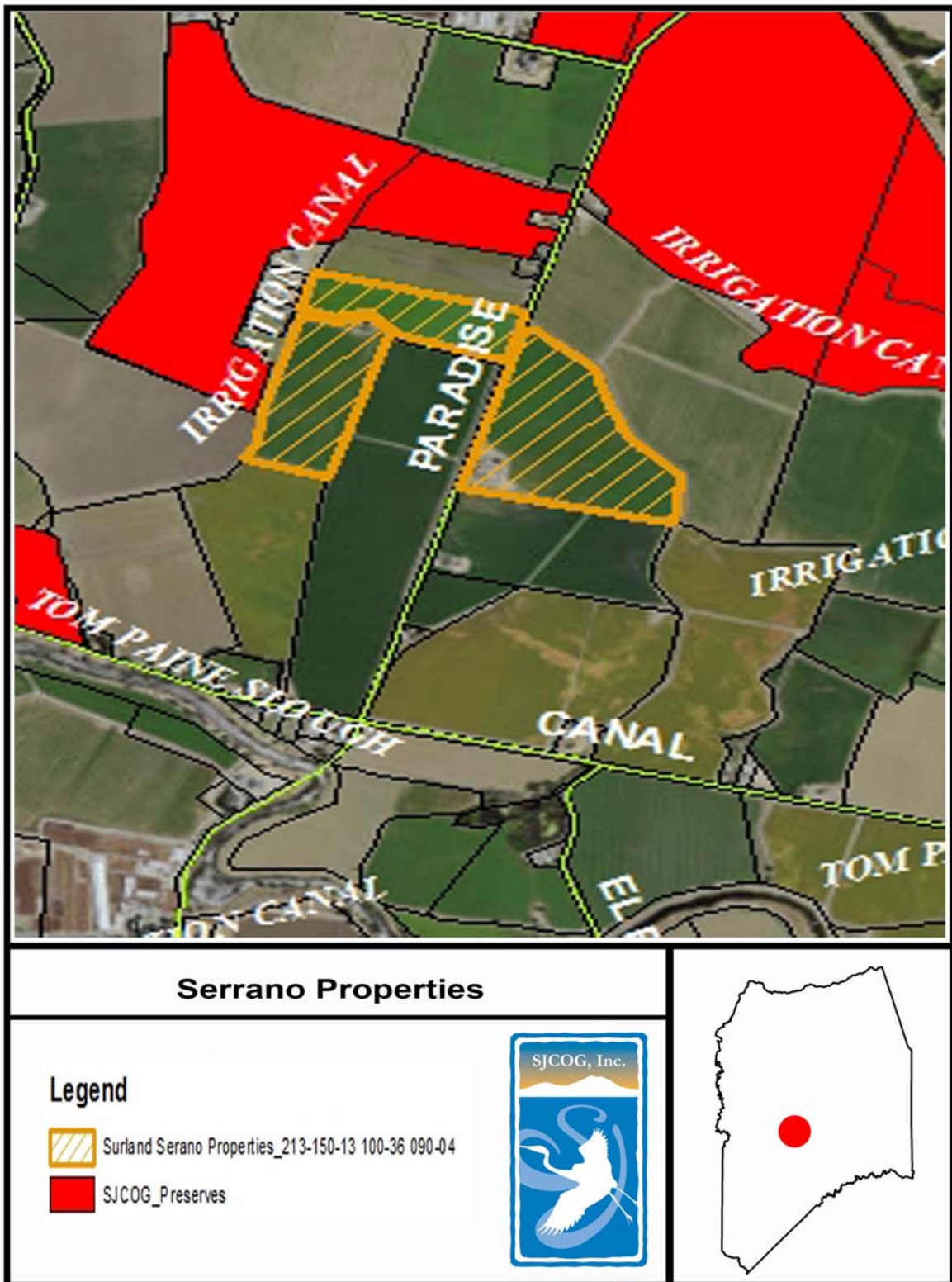

## **ATTACHMENT 3**

# **PRESERVE MANAGEMENT PLAN FOR THE SURLAND-SERRANO PRESERVE**

**PREPARED FOR:**

SJCOG, Inc.  
555 East Weber Street  
Stockton, CA 95202  
Contact: Steve Mayo  
209.235.0600

**PREPARED BY:**

ICF International  
630 K Street, Suite 400  
Sacramento, CA 95814  
Contact: Doug Leslie  
916.737.3000

**May 11, 2017**







# Contents

---

	Page
List of Tables and Figures .....	iii
List of Acronyms and Abbreviations .....	iv
<b>Chapter 1 Introduction .....</b>	<b>1-1</b>
1.1 Purpose of the Preserve Management Plan .....	1-1
1.2 Preserve Location .....	1-1
1.3 Land Ownership and Management .....	1-2
<b>Chapter 2 Baseline Preserve Characteristics, Goals and Objectives .....</b>	<b>2-1</b>
2.1 Wildlife Habitat Associations Identified in the SJMSCP .....	2-1
2.2 Goal and Objectives of the Management Plan .....	2-2
<b>Chapter 3 Land Management Activities.....</b>	<b>3-1</b>
3.1 Agricultural Practices.....	3-1
3.2 Prohibited Uses and Activities.....	3-1
3.2.1 Access and Trespass/Illegal Uses/Signage .....	3-1
3.2.2 Agricultural Conversion .....	3-1
3.2.3 Alteration of Watercourses .....	3-2
3.2.4 Chemicals .....	3-2
3.2.5 Dumping.....	3-2
3.2.6 Hunting and Fishing .....	3-2
3.2.7 Vegetation Removal or Destruction .....	3-2
3.2.8 Natural Resource Development.....	3-2
3.2.9 Pest Management.....	3-2
3.2.10 Recreational Activities.....	3-3
3.2.11 Roads.....	3-3
3.2.12 Structures .....	3-3
3.2.13 Vehicle Use .....	3-4
3.3 Permitted Uses and Activities .....	3-4
3.3.1 Hunting and Fishing .....	3-4
3.3.2 Roads.....	3-4
3.4 Affirmative Obligations .....	3-4
3.4.1 Emergency Vehicle Access.....	3-4
3.4.2 Maintenance and Repair.....	3-4
3.4.3 Monitoring and Reporting .....	3-5
3.4.4 Preserve Enhancements .....	3-5
3.5 Implementation and Management Schedule .....	3-5



Chapter 4	<b>Monitoring and Adaptive Management</b>	<b>4-1</b>
4.1	Compliance Monitoring	4-1
4.2	Effectiveness Monitoring	4-1
4.3	Monitoring Preserve Enhancements	4-2
4.4	Success Criteria	4-2
4.5	Adaptive Management	4-2

## Tables and Figures

---

	Page
Table 1	Surland-Serrano Preserve Parcel Information ..... 1-2

### Figures appear at end of document

---

Figure 1	Surland-Serrano Preserve San Joaquin County
Figure 2	Surland-Serrano Preserve and Other Conservation Easements in the Vicinity
Figure 3	Surland-Serrano Preserve
Figure 4	Habitats Present on the Surland-Serrano Preserve
Figure 5	Documented Occurrences of SJMSCP-Covered Species within 2 Miles of Surland-Serrano Preserve

# Acronyms and Abbreviations

---

amsl	above mean sea level
CNDDDB	California Natural Diversity Database
GIS	geographic information systems
HTAC	Habitat Technical Advisory Committee
SUSEP	Surland-Serrano Preserve
SJCOG	SJCOG, Inc.
SJMSCP	San Joaquin County Multi-Species Habitat Conservation and Open Space Plan
USGS	U.S. Geological Survey

# Chapter 1

## Introduction

---

SJCOG, Inc., is currently implementing the *San Joaquin County Multi-Species Habitat Conservation and Open Space Plan* (SJMSCP)<sup>1</sup> (San Joaquin Council of Governments 2001). The principal biological goal of the SJMSCP (the Plan) is to maintain habitat of sufficient quality and quantity to conserve populations of all fish, wildlife, and plant species covered by the Plan. As part of this Plan, lands within the SJMSCP area are acquired as preserves from willing landowners through either conservation easements or fee title purchase.

This document is the Preserve Management Plan (PMP) for the Surland-Serrano Preserve (SUSEP), owned by Frank A. Serrano, on which a conservation easement is being placed. The three parcels addressed in this PMP comprise approximately 97 acres of farmland adjacent to one of the existing Jaques Family Preserves. A conservation easement is being placed on approximately 90 acres of the property by SJCOG Inc., and will be incorporated into the preserve system as a row and field crop preserve.

The SUSEP is intended to offset impacts resulting from the conversion of agricultural lands primarily within the Central Zone, as allowed in Section 5.1.2.6 of the Plan.

## 1.1 Purpose of the Preserve Management Plan

The PMP sets forth specific guidelines regarding land management and monitoring activities to ensure the landowner(s) and SJCOG, Inc., are in agreement with the conditions of the conservation easement and the manner in which preserve lands will be managed and monitored.

The PMP describes the baseline biological conditions of the property; states the goals and objectives of management; and describes the ongoing land management activities, including permitted and prohibited uses of the property and any affirmative obligations of the landowner(s).

The PMP also sets forth guidelines for adaptive management as required under the SJMSCP. Adaptive management is a systematic process for continually improving management policies and practices by learning from the outcomes of operational programs.

## 1.2 Preserve Location

The SUSEP is located between Tom Payne Slough and Paradise Cut approximately 2 miles northeast of the City of Tracy, CA (Figure 1). Information pertaining to the property is provided in Table 1.

---

<sup>1</sup> San Joaquin County Council of Governments. 2001. *San Joaquin County Multi-Species Habitat Conservation & Open Space Plan*. Stockton, CA. Available: <<http://www.sjcog.org/sections/habitat/sjmscp>>. Accessed August 28, 2009.

**Table 1. Surland-Serrano Preserve Information**

Assessor's Parcel Numbers	213-150-13, 213-100-13, 213-90-04
Acreage	90 acres
SJMSCP Index Zone	Central
USGS 7.5-minute quadrangle	Union Island, Lathrop
Township	2S
Range	5E
Section	Unsurveyed
SJMSCP = <i>San Joaquin County Multi-Species Habitat Conservation and Open Space Plan</i> ; USGS = U.S. Geological Survey	

The SUSEP is in close proximity to several preserves in the Paradise Cut preserve area and furthers the objectives of preserve consolidation outlined in the SJMSCP (Figure 2).

## 1.3 Land Ownership and Management

The parties responsible for managing the SUSEP lands in accordance with the PMP are listed below.

### **Landowner**

Frank A. Serrano  
19508 Paradise Road  
Tracy, CA 95304  
Phone: 209.814.1340

### **Conservation easement holder**

SJCOG, Inc.  
555 East Weber Street  
Stockton, CA 95202  
Contact: Steven Mayo  
Phone: 209.235.0600

### **Land manager**

ICF International  
630 K Street, Suite 400  
Sacramento, CA 95814  
Contact: Doug Leslie  
Phone: 916.737.3000

## Baseline Preserve Characteristics, Goals and Objectives

---

As noted above, the SUSEP is an approximately 90-acre portion of the properties owned by Frank A. Serrano. The property is located approximately half way between Tom Paine Slough and Paradise Cut. The property contains 5 distinct fields, two on the west side of South Paradise Road and 3 on the east. At the time of the site visit in 2017, the north field was fallow, the west field was in wheat, and the fields to the east of South Paradise Road were in alfalfa (Figure 4). In 2015, most of the property was in alfalfa. Historically, these fields have been used to grow alfalfa, wheat, dry beans, tomatoes, sweet corn, and silage. There is a row of 5 walnut trees bordering the north field along South Paradise Road, and a home site occurs on Lucerne Road between the west and north fields. Another home site occurs along South Paradise Road in the southwest corner of the east field. There do not appear to be any ditch or drainage features running through any of the parcels.

The SJMSCP geographic information systems (GIS) database and the California Natural Diversity Database (CNDDB 01/13/2017) were searched to identify records of SJMSCP-covered species within approximately 2 miles of the SUSEP. Six SJMSCP-covered species have been recorded as occurring within 2 miles of the SUSEP: Swainson's hawk (24 records), Pacific pond turtle (*Actinemys marmorata*, 8 records), valley elderberry longhorn beetle (8 records), Tricolored blackbird (*Agelaius tricolor*, 1 record), Burrowing owl (*Athene cunicularia*, 2 records), and Riaprian brush rabbit (*Sylvilagus bachmani riaprius*, 1 record) (Figure 5).

### 2.1 Wildlife Habitat Associations Identified in the SJMSCP

The habitats and preserve elements described in the SJMSCP and present on the SUSEP are listed below.

- Row and field crop.
- Presence of rodents.
- Presence of pigeons or mice.
- Presence of short grasses, sometimes almost barren ground.

These habitats and preserve elements, according to the SJMSCP, provide foraging habitat for the SJMSCP-covered species listed below.

- Swainson's hawk
- Northern harrier (*Circus cyaneus*)
- White-tailed kite (*Elanus leucurus*)
- Merlin (*Falco columbarius*)
- Long-billed curlew (*Numenius americanus*)

The agricultural and nearby riparian and ditch habitats on the preserve also benefit several other common bird species, including killdeer (*Charadrius vociferus*), American pipit (*Anthus rubescens*), House finch (*Haemorhous mexicanus*), and Western bluebird (*Sialia Mexicana*), as well as habitat for jackrabbits (*Lepus californicus*), coyotes (*Canis latrans*), raccoons (*Procyon lotor*), opossums (*Didelphis virginiana*), and gopher snakes (*Pituophis catenifer*).

## 2.2 Goal and Objectives of the Management Plan

The SUSEP will be managed as a Row and Field Crop Preserve as described in Section 5.4.4.4 of the SJMSCP. The goal of this preserve type is to maintain and enhance the *habitat values* extant on the site for the benefit of Swainson's hawk and other species covered by the SJMSCP that depend to varying degrees upon habitat values provided by agricultural habitats and associated riparian habitats. **Habitat Values** are defined herein as the resources provided on the landscape that provide benefits for covered species, such as abundant and accessible prey or forage, cover, perch sites, nest sites, water, or other resources necessary for survival and reproduction. Habitat values decrease with increasing disturbance, pesticide and herbicide use, and increasing habitat uniformity. Because the SUSEP is devoted to agricultural production, the primary goal of the preserve is to provide foraging habitat for SJMSCP-covered species and potential perching and nesting opportunities through the installation of preserve enhancements.



## Chapter 3

# Land Management Activities

---

This chapter discusses the land management activities that will be implemented under the conservation easement. The desired agricultural practices as well as permitted and prohibited land uses are discussed.

The SUSEP will be managed according to the guidelines for Central and Central/Southwest Transition Zone Row and Field Crop Preserves outlined in the SJMSCP. These guidelines state that the key management practice for the agricultural use of row and field crops is to grow only those crops having a canopy structure and other attributes that do not mechanically prevent foraging by raptors.

### 3.1 Agricultural Practices

Land management practices on the SUSEP have historically provided benefits for Swainson's hawk and other SJMSCP-covered species. These practices will be continued as part of this PMP. The property is currently being used to grow alfalfa and wheat. The crop types may vary depending on market values and may include various hay crops, beans, safflower, carrots, beets, tomatoes, pumpkins, cucumbers, squash, and other vegetable crops. Vineyards, orchards, blueberries, and other permanent or semi-permanent crops are prohibited without permission from the SJCOG, Inc., Habitat Technical Advisory Committee (HTAC).

### 3.2 Prohibited Uses and Activities

This section identifies prohibited uses of the preserve under the SUSEP Conservation Easement. *Landowner* refers to Frank A. Serrano. *SJCOG, Inc.*, refers to all agencies, organizations, or individuals affiliated with or that represent the SJCOG, Inc., during implementation of actions under the preserve management plan.

#### 3.2.1 Access and Trespass/Illegal Uses/Signage

No access to the general public will be permitted. The SJMSCP requires that signage be installed at all preserves under conservation easement. At the landowner's discretion, the signage can identify the property as being part of the San Joaquin County Open Space system, or *No Trespassing* signs can be installed. Signage should be installed on the SUSEP within 120 days following approval of the conservation easement. The signs should be installed along public roadways and rights-of-way and should clearly state that public access is prohibited. The signs will be provided by the SJCOG, Inc., and installed by the landowner.

#### 3.2.2 Agricultural Conversion

The conversion of the preserve from production of row and field crops (e.g., tomatoes, corn, beans, cucumbers, or other vegetables; wheat, oats, or other grains; alfalfa or other hay crops) to

agricultural uses that are not compatible with providing foraging habitat for Swainson's hawk and other covered species (e.g., conversion to orchards, vineyards, blueberries, or other permanent or semi-permanent crop types) is prohibited without prior approval by the HTAC.

### **3.2.3 Alteration of Watercourses**

The alteration or manipulation of any natural watercourse, wetland, or body of water and activities or uses that are detrimental to water quality, including, but not limited to, degradation, pollution, or fill, are prohibited. This prohibition does not include irrigation of crops, drainage of agricultural fields, routine maintenance of ditches, or installation of preserve enhancements approved by the HTAC.

### **3.2.4 Chemicals**

Except for those pesticides, herbicides, fungicides, or fertilizers used in ongoing row and field crop production in strict compliance with application and labeling instructions, no chemicals will be used on the preserve unless they are used for the specific purpose of controlling exotic weed or pest species that may threaten habitat functions and values. All chemicals will be used, stored, and disposed of in strict compliance with labeling instructions and applicable laws.

### **3.2.5 Dumping**

The dumping, storage, or other disposal of refuse, trash, sewer sludge, and toxic or hazardous materials or chemicals is not permitted on the preserve. This prohibition includes the storage or disassembly of inoperable automobiles, trucks, farm equipment, or other machinery for the purpose of sale or storage.

### **3.2.6 Hunting and Fishing**

Commercial fishing, hunting and trapping are prohibited. No recreational hunting or fishing that could result in take under the federal or stated endangered species acts is permitted.

### **3.2.7 Vegetation Removal or Destruction**

The removal of any natural vegetation (such as riparian habitats) or vegetation installed as part of a preserve enhancement project is prohibited. Removal of large trees with potential to be used as nesting habitat by covered species is prohibited without the prior approval of the HTAC.

### **3.2.8 Natural Resource Development**

The filling, dumping, excavating, draining, dredging, mining, drilling, removing, exploring, or extracting of or for minerals, soils, sands, gravels, rocks, or other material on or below the surface of the preserve is prohibited, unless otherwise approved by the HTAC.

### **3.2.9 Pest Management**

Pest management is an ongoing activity associated with agricultural production. However, chemical rodent control should be minimized to the extent possible to maximize habitat values for covered

species. The implementation of pest management is restricted in accordance with the parameters listed below to ensure that agricultural activities are consistent with the goals and objectives of the SJMSCP.

- All vertebrate pest control measures will be conducted in accordance with rodenticide labeling instructions, in accordance with Endangered Species Act Bulletins (available from local Agricultural Commissioner), and in accordance with Agricultural Commissioners (regulation and procedures).
- Anti-coagulant pesticides are prohibited.
- Application of rodenticides is restricted to bait feeders and should not be used unless absolutely necessary. Rodenticide baiting in burrows and rodenticide broadcast baiting are prohibited, with the following exceptions:

The use of strychnine or other non-anticoagulant rodenticides (such as ZP Rodent Oat Bait or AG Oat Grain Bait) dispersed underground (using a gopher-baiting machine for example) for pocket gopher abatement is allowed. The intention is to ensure that dead pocket gophers remain underground to eliminate the possibility of secondary poisoning of covered species. While the aforementioned rodenticide labels list other uses for the product, such as vole control in alfalfa fields, their use for control of species other than pocket gophers in a manner other than specified above is prohibited because their above ground use would pose a danger to covered species.

If vertebrate pest control procedures are not effective and additional control is necessary, adaptive management procedures will be followed. The landowner will consult with the HTAC in a timely fashion and in accordance with the SJMSCP.

### **3.2.10 Recreational Activities**

No revenue-generating recreational activities are permitted. Private recreational activities that degrade the habitat values of the property are prohibited.

### **3.2.11 Roads**

The construction of new roads is prohibited.

### **3.2.12 Structures**

The construction or placement of the structures listed below is prohibited on the preserve.

- New residential or other buildings.
- Camping accommodations.
- Mobile homes, house trailers, permanent tent facilities, Quonset huts or similar structures.
- Underground tanks.
- Billboards, signs, or other advertising.
- Streetlights.

- New utility structures or power lines except those required to power new pumps on the property for agricultural purposes.
- New sewer systems.

### **3.2.13 Vehicle Use**

The use of motorized vehicles off designated roadways, except for agricultural purposes, is prohibited.

## **3.3 Permitted Uses and Activities**

This section identifies permitted uses of the preserve under the SUSEP Conservation Easement. Although some activities may be permitted under this PMP, all activities are still subordinate and subject to all applicable Federal, State, and local laws and regulations. The primary permitted use of the property is the continuation of row and field crop agriculture.

### **3.3.1 Hunting and Fishing**

Noncommercial fishing, hunting and trapping of wildlife is permitted so long as it is conducted in compliance with applicable laws and regulations and in a manner that does not compromise the habitat values or damage the ecology of the biological resources on the preserve.

### **3.3.2 Roads**

Resurfacing of existing roads with onsite materials and clean gravel is permitted as long as material is kept within the immediate roadway.

## **3.4 Affirmative Obligations**

This section identifies the affirmative obligations of the landowner under the SUSEP Conservation Easement. Affirmative obligations include both activities and permissions. All activities and permissions are subordinate and subject to all applicable Federal, State, and local laws and regulations.

### **3.4.1 Emergency Vehicle Access**

The landowner must allow emergency vehicles to have direct access to the preserve from South Paradise and Lucerne Roads, when necessary (Figure 3). The SUSEP is currently not protected by gates or cables and is not actively patrolled.

### **3.4.2 Maintenance and Repair**

SJCOG, Inc., is not responsible for general maintenance, repair, and replacement of existing facilities such as roads, fences, agricultural ditches, and irrigation supply lines and pumps. The landowner retains responsibility for these items and other general maintenance.

### **3.4.3 Monitoring and Reporting**

SJCOG, Inc., is required to track crops grown on the preserve, ensure that the terms of the conservation easement are adhered to, and to conduct monitoring to ensure that acquisition and management of the easement are facilitating the achievement of the SJMSCP goals and objectives. Therefore, the landowner is required to allow reasonable access to the preserve by SJCOG, Inc. for purposes of ensuring compliance with the terms of the conservation easement and for purposes of monitoring use of the preserve by covered species.

### **3.4.4 Preserve Enhancements**

Preserve enhancements in the form of nesting trees and associated small stature shrubs and grasses are proposed along the eastern edge of the eastern field of the SUSEP due to the lack of nesting trees in the immediate vicinity of the preserve (Figure 3). The exact number and placement of nesting trees will be decided in consultation with the landowner to minimize impacts on agricultural lands.

## **3.5 Implementation and Management Schedule**

The landowner will begin implementing and managing the preserve in accordance with this PMP immediately upon formal approval and acceptance of the conservation easement by the landowners, SJCOG, Inc., and the HTAC. The landowners and SJCOG, Inc., intend that the property be preserved and maintained in perpetuity by permitting only those agricultural practices that provide foraging habitat for Swainson's hawk and other SJMSCP-covered species that forage in agricultural habitats. The proposed agricultural practices are beneficial to these species.

## Chapter 4

# Monitoring and Adaptive Management

---

This chapter describes the biological monitoring plan and reporting requirements for land management activities on the SUSEP. This chapter also summarizes remedial measures that may be implemented should the property not provide the desired benefits for Swainson's hawk and other SJMSCP-covered species. The primary objective of monitoring is to ensure that the goals and objectives of the SJMSCP and this PMP are being met.

A preserve monitoring strategy for the entire SJMSCP preserve system is currently being completed. The monitoring plan described in this chapter is considered provisional until the system-wide monitoring plan is completed and approved.

Three general types of monitoring are conducted on a regular basis to ensure that the goals and objective of the SJMSCP are being met; *compliance monitoring*, *effectiveness monitoring* (referred to as *biological monitoring* in the SJMSCP), and *preserve enhancement monitoring*.

## 4.1 Compliance Monitoring

Compliance monitoring is monitoring that demonstrates compliance with the terms and conditions of the conservation easement, the SJMSCP and its permits. Compliance monitoring will be achieved through an annual site visit(s) to the preserve and annual discussion with the landowner(s) to document changes in agricultural practices or other factors such as water deliveries, drought conditions, market conditions, etc. that could affect the conservation and habitat values of the preserve. A set of photo stations will be established and photographs from each station will be taken annually during the site visit(s). Because breeding populations of Swainson's hawk and other covered species that depend upon agricultural habitats during a significant portion of their life cycle are the primary targets of this PMP, the site visit will typically be conducted during spring or summer, when these species can be found in the region.

Three variables will be reviewed during each site visit: the crop types that are in production; the areal extent of each crop type, if applicable; and any changes in land use or status of the preserve that could substantively influence the habitat values of the preserve.

Noncompliance with the conservation easement will be addressed in accordance with the provisions of the conservation easement.

## 4.2 Effectiveness Monitoring

Effectiveness monitoring (referred to as *biological monitoring* in the SJMSCP) is comprised of several types of monitoring. The general purpose of effectiveness monitoring as described in the SJMSCP is to track habitat conditions and the status of covered species on and around preserve lands and to determine if management actions maintain and improve habitat conditions for covered species.

Baseline habitat conditions are established at the time of preserve acquisition and are described in this PMP. Because neighboring land uses may change over time, potentially reducing the suitability of habitats on the preserve, habitat/crop cover types within a 2-mile radius of the preserve will also be documented.

Baseline surveys to determine presence of SJMSCP covered species will be conducted within 2 years of acquisition. The survey will consist primarily of a complete search of all potential Swainson's hawk nesting substrates within a 2-mile radius of the preserve to the extent possible given potential access constraints from surrounding landowners. Baseline surveys may also include focused surveys for burrowing owls, loggerhead shrikes, or tricolored blackbirds. All wildlife species detected, including SJMSCP-covered species, will be recorded.

The baseline habitat and focused species surveys will be updated once every 3 years by mapping changes in habitats/crop types found within a 2-mile radius of the preserve and repeating the focused nesting Swainson's hawk survey within a 2-mile radius of the preserve. Mapped data will be recorded in the GIS database. The results of the focused survey and assessment of adjacent land uses will be provided in the SJMSCP program-level annual report.

The information will be used for comparison with results from the original baseline survey to track changes over time and to ensure that the goals and objectives of the preserve management plan are being met.

### 4.3 Monitoring Preserve Enhancements

Monitoring preserve enhancements is required to ensure that preserve enhancement become well established and to determine if remedial actions need to be taken to achieve the goals of the enhancement. Monitoring is conducted regularly after planting, typically for a period of 3 years, or until it is determined the preserve enhancement plantings are established. After the establishment period, preserve enhancement monitoring is conducted in conjunction with the compliance monitoring and includes a cursory visual inspection of the enhancement plantings to ensure that they are healthy and providing the benefits they were designed to achieve.

### 4.4 Success Criteria

Two criteria were identified to determine the success of land use centered on cropping patterns and establishment of preserve enhancements. Preserve management will be considered successful if the entire 90 acres of designated agricultural lands are maintained in suitable row and field crops (allowing for fallowing as a part of normal crop rotations and excepting any preserve enhancements that may be installed) each year, preserve enhancements are successfully installed and maintained, and all terms and conditions of the conservation easement are adhered to.

### 4.5 Adaptive Management

This chapter summarizes the adaptive management provisions of the SJMSCP as they pertain to the SUSEP. Adaptive management is a systematic process for continually improving management



policies and practices by learning from the outcomes of operational programs. The principle of adaptive management recognizes that the resources being managed are dynamic systems and that the state of knowledge regarding natural resource management is constantly improving. Adaptive management, by definition, does not include predetermined actions, but rather identifies new responses based on the outcome of management activities.

In the context of preserve management, monitoring activities are undertaken to assess the progress of management activities toward achieving the stated management goals. The information collected can then be used to improve management activities, if change is warranted. However, there will be no alteration of management activities that adversely affect permitted agricultural uses of the land without the agreement of the landowner.

Results of monitoring will be used to determine the effectiveness of the measures outlined in the SJMSCP and this PMP in providing habitat for Swainson's hawk and other SJMSCP-covered species. If substantial changes in populations of covered species occur, or evidence suggests the operating conservation program outlined in the SJMSCP is not meeting the goals and objectives outlined in the SJMSCP, then adaptive management procedures may be warranted. Such measures would include a review of the terms of the conservation easements and a review of the cropping patterns, crop types, monitoring requirements, and other management or monitoring activities on SJMSCP preserves.

K:\Projects\_2\SJHCP\05076\_05\aromap\Surland\_Serrano\Figure1\_loc\_Surland\_Serrano.mxd keller 4/7/2017

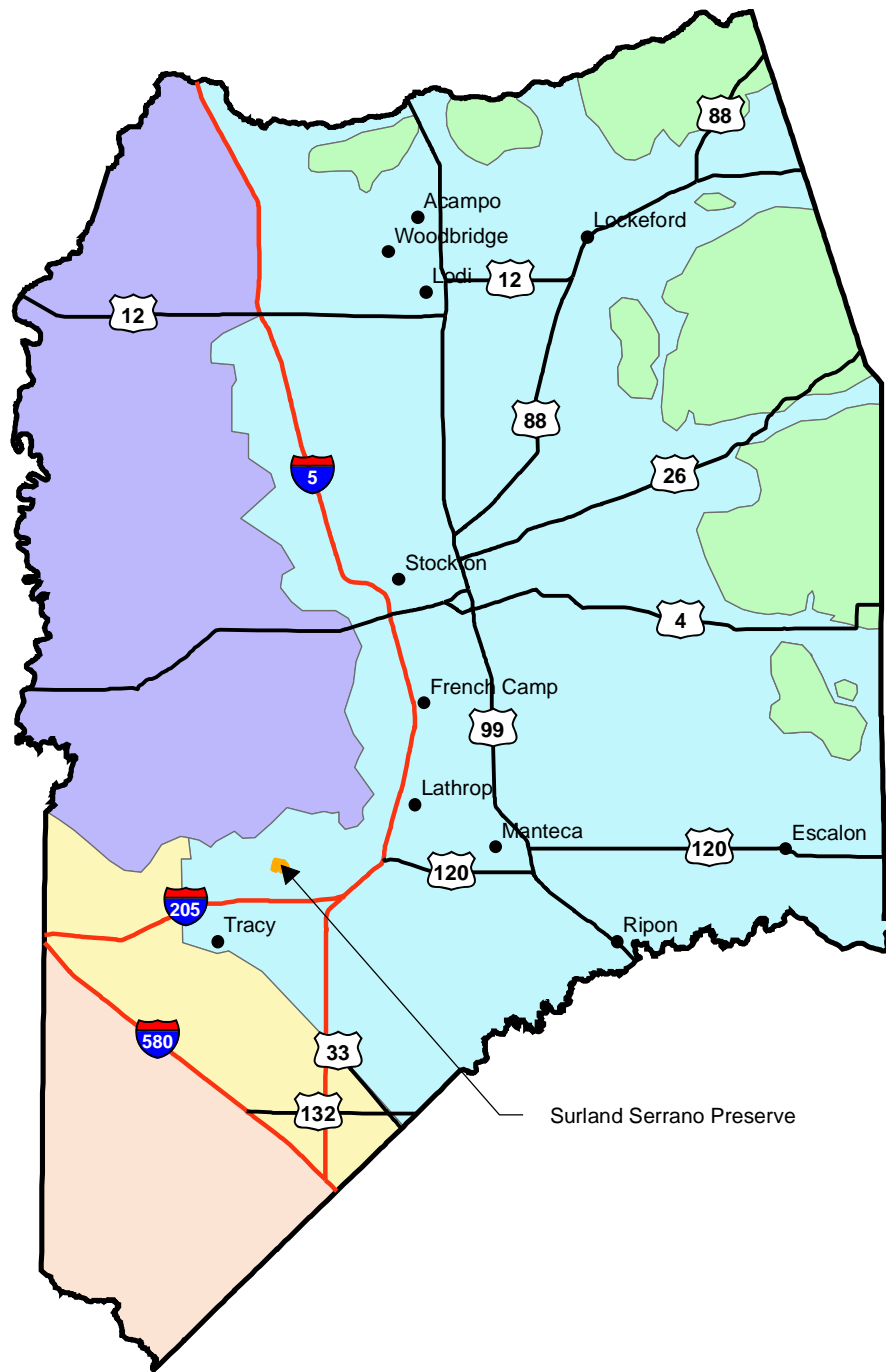

## Legend

### SJMSCP Index Zone

- Central Zone
- Central/Southwest Transition Zone
- Primary Zone of the Delta
- Southwest Zone
- Vernal Pool Zone

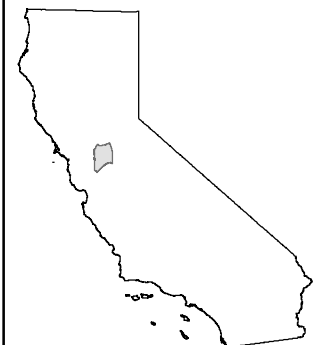

**Figure 1**  
**Surland Serrano Preserve**  
**San Joaquin County**

J:\GIS\Projects\SJHCP\05076\_05\arcmap\fig3\_rustan\_site.mxd

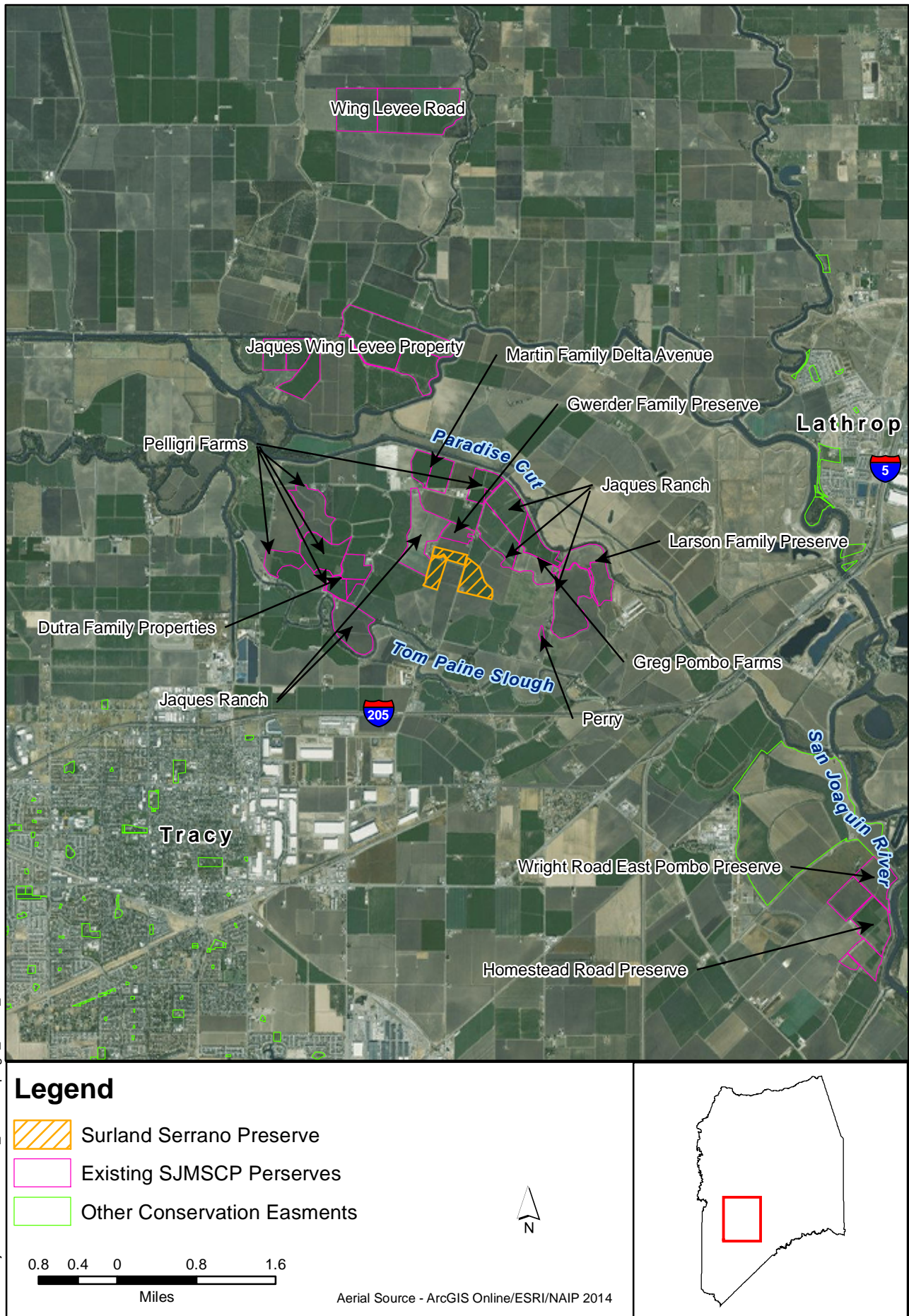



K:\Projects\_2\SIHCP\05076\_05\arcmap\Surland\_Serrano\_site\_closeup\_A.mxd keller 4/13/2017



## Legend



Surland Serrano Preserve



Valley Oak Preserve Enhancements

0.1 0 0.1 0.2  
Miles

Aerial Source - ArcGIS Online/ESRI/NAIP 2014

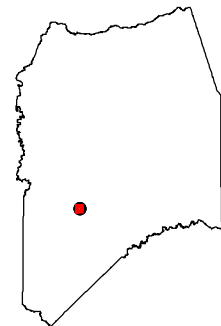



**Photo 1.** Trees and Fallow Field on the Northern Parcel of the Surland-Serrano Preserve



**Photo 2.** Wheat Field on the Southwest Parcel of the Surland-Serrano Preserve



K:\Projects\_2\SJHCP\05076\_05\arcmap\Surland\_Serrano\_Figure5\_Surland\_Serrano\_CNDDDB.mxd DS 4/10/2017

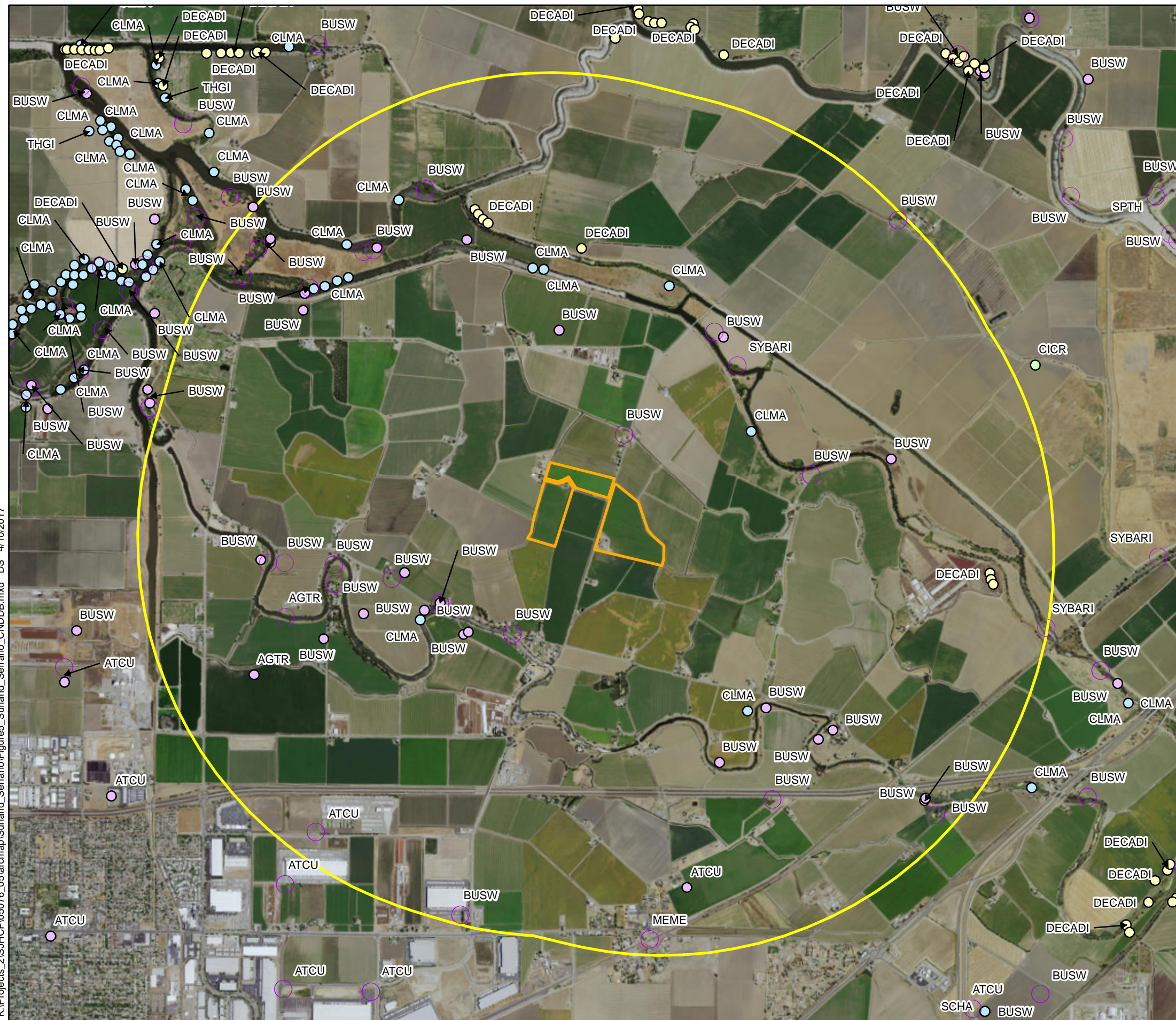

## Legend

- Surland Serrano Preserve
  - Surland Serrano Preserve 2-Mile Buffer
  - California Natural Diversity Database Species Records
- ### San Joaquin HCP Terrestrial Species Records
- Plants
  - Invertebrates
  - Amphibians and Reptiles
  - Birds
  - Mammals

### Species within 2 Mile Radius of Surland Serrano Preserve

AGTR - Tricolored blackbird  
ATCU - Burrowing owl  
BUSW - Swainson's hawk  
CICR - Slough thistle  
CLMA - Western Pond Turtle  
DECADI- Valley elderberry longhorn beetle  
HILA - California hibiscus/rose mallow  
MEME - Song sparrow ("Modesto" population)  
SCHA - Western spadefoot toad  
SPTH - Longfin smelt  
SYBARI - Riparian brush rabbit  
THGI - Giant garter snake

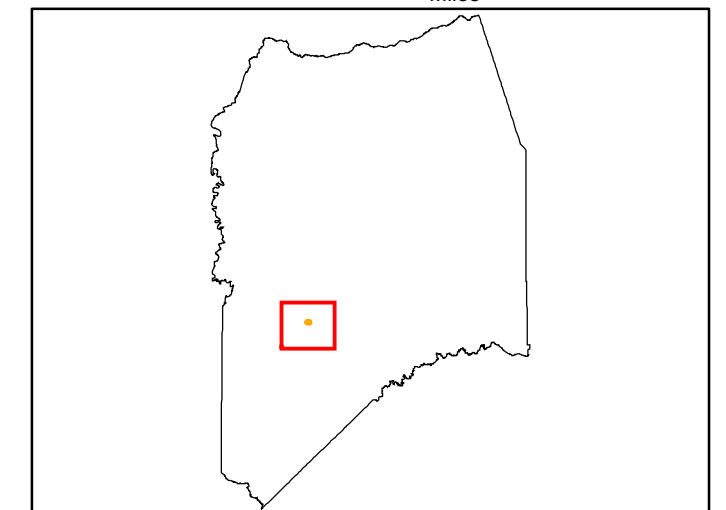

Aerial Source - ArcGIS Online/ESRI/NAIP 2014